



# Small Cell Lung Cancer and Brain Metastasis



[go2.org](http://go2.org)

# GO2 Patient Support

## For Everyone Impacted by Lung Cancer

We put people living with and at risk for lung cancer at the center of everything we do. From finding care to staying informed and building your resources, we are your community. As your friends, your guides, your advocates, your support system, **GO2 is your go-to.**

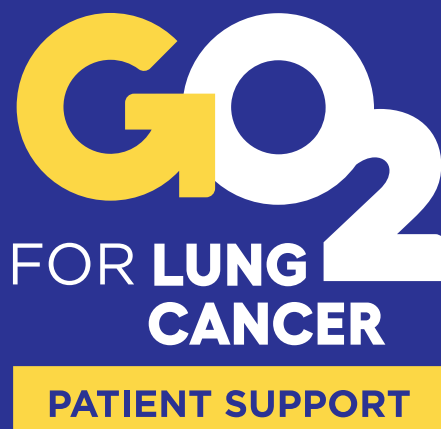

## Table of Contents

<b>The Lungs .....</b>	<b>5</b>
<b>Small Cell Lung Cancer.....</b>	<b>5</b>
<b>The Brain.....</b>	<b>6</b>
<b>Brain Metastasis.....</b>	<b>7</b>
<b>Symptoms .....</b>	<b>8</b>
<b>Diagnosis .....</b>	<b>9</b>
<b>Treatments .....</b>	<b>11</b>
<b>Ask Your Healthcare Team .....</b>	<b>14</b>
<b>Clinical Trials .....</b>	<b>15</b>
<b>Palliative Care .....</b>	<b>16</b>



**The brain can be affected by small cell lung cancer (SCLC) if cancer cells from the lungs travel to the brain and begin to grow. This is called brain metastasis, and it is common in many types of cancer, including lung cancer.**

This booklet was created to help you understand brain metastasis and how it is managed. The information can help you better understand your treatment choices and know what questions to ask your healthcare team.

Many have found the support of family, friends, and social or faith groups can be helpful in coping with lung cancer. If you would also like to connect with other people with lung cancer, we can help.

**To learn more about support groups or GO2 for Lung Cancer's Phone Buddy program, call our HelpLine at 1-800-298-2436 or email [support@go2.org](mailto:support@go2.org).**

# The Lungs

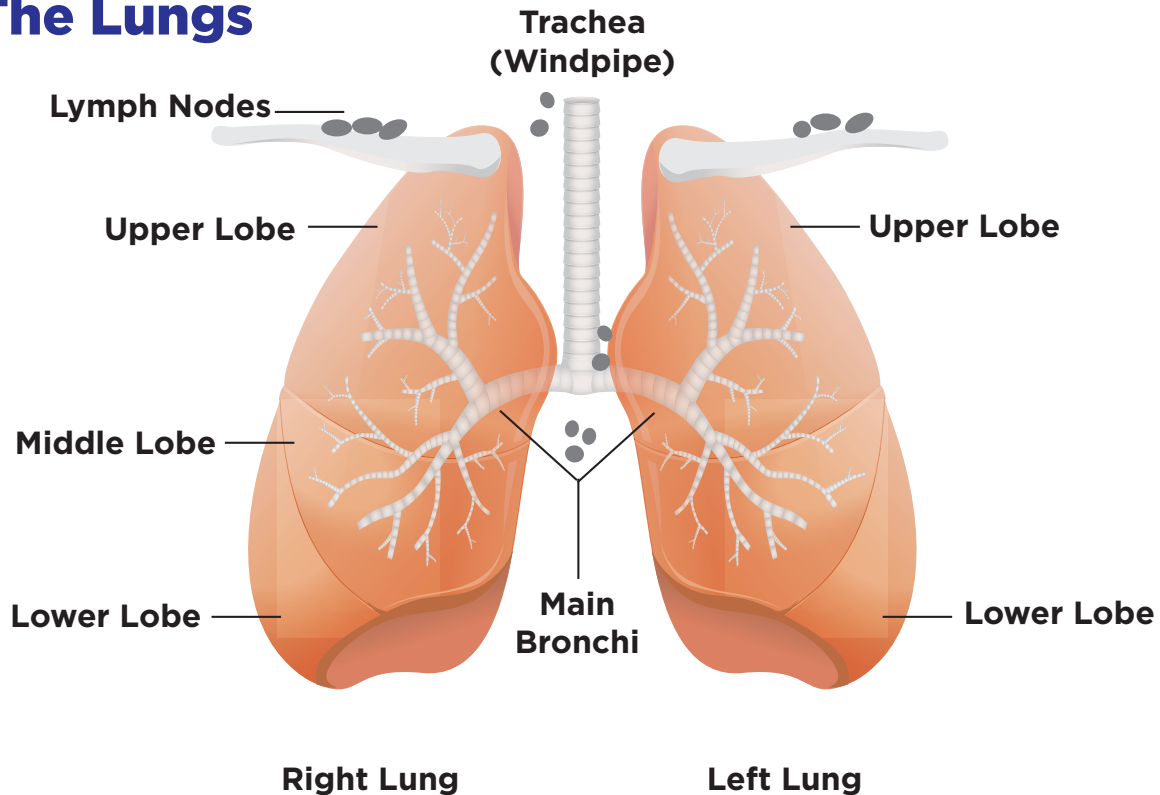

## Small Cell Lung Cancer

Lung cancer is one of the most common cancers in the United States. There are two main types of lung cancer: non-small cell lung cancer (NSCLC) and small cell lung cancer (SCLC). SCLC is a less common type of lung cancer that is named for the small, oval-shaped cancer cells seen under a microscope. It often starts in the breathing tubes known as bronchi in the center of the chest and spreads quickly.

Many cancers are divided into 4 stages: I, II, III, and IV (1, 2, 3, and 4). However, SCLC is often called limited stage, which includes stages 1, 2, and 3, or extensive stage, which includes stage 4.

**Limited stage** SCLC is cancer that has been caught while still in one lung and has not spread very far.

**Extensive stage** SCLC is cancer that has been caught after it has spread, or metastasized, to the lung, liver, brain, or other parts of the body.

It is very important to know your stage because it guides your treatment options.

**If you would like to learn more about SCLC and the stages, please visit [go2.org/smallcell](http://go2.org/smallcell).**

# The Brain

The human brain is an amazing organ. Our brain allows us to think, talk, move, feel, and remember. Knowing a little bit about the brain and how it works can help you understand the possible effects of brain metastasis.

The brain is divided into sections, and each has its own job. If lung cancer spreads into the brain, it can change how that part of the brain works.

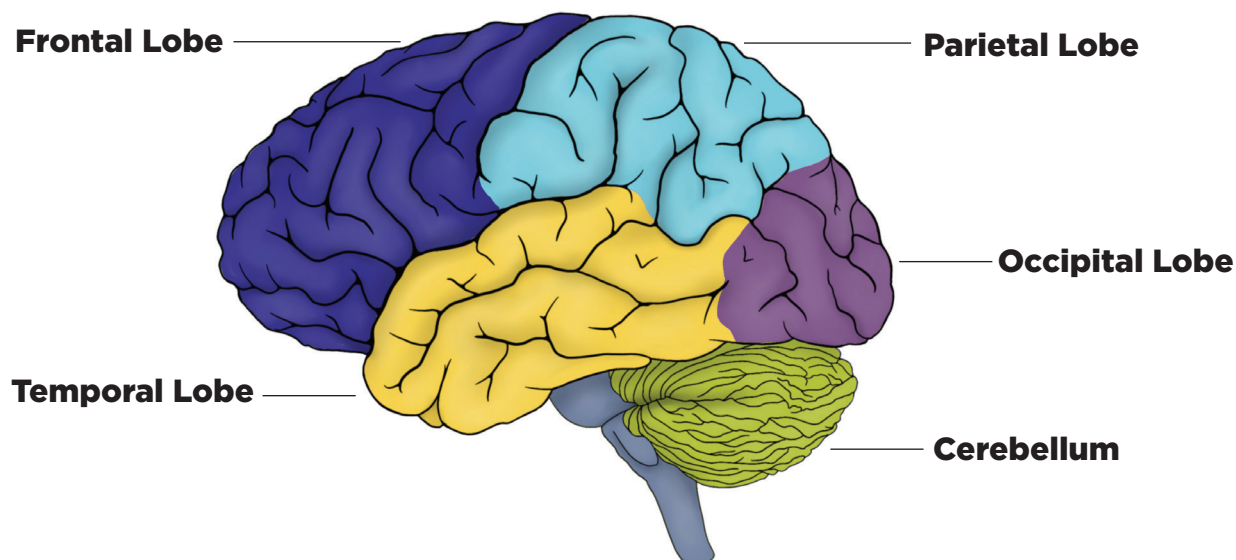

The **frontal lobe** allows us to talk. It also controls our emotions as well as intelligence, reasoning, behavior, memory, sexual urges, and personality.

The **parietal lobe** processes our body's senses.

The **temporal lobe** helps with our memory, speech, and hearing.

The **occipital lobe** allows us to understand what we see.

The **cerebellum** makes sure that our muscles work together so that we can walk and stand.

## Brain Metastasis (Brain Mets)

The brain can be affected by SCLC if cancer cells from the lungs travel through the body to the brain and begin to grow. This is called brain metastasis or brain mets. This is not brain cancer. It is lung cancer that has spread to the brain.

SCLC brain mets may appear long after lung cancer has been diagnosed. Other times, it is found at the same time as lung cancer. Sometimes people notice symptoms from brain mets before they have symptoms from lung cancer. After lung cancer is diagnosed, you will have regular scans to look for mets.

**Lung cancer can spread to the bone, including to the skull. Mets to the skull are bone mets and not the same as when the cancer spreads to the brain.**

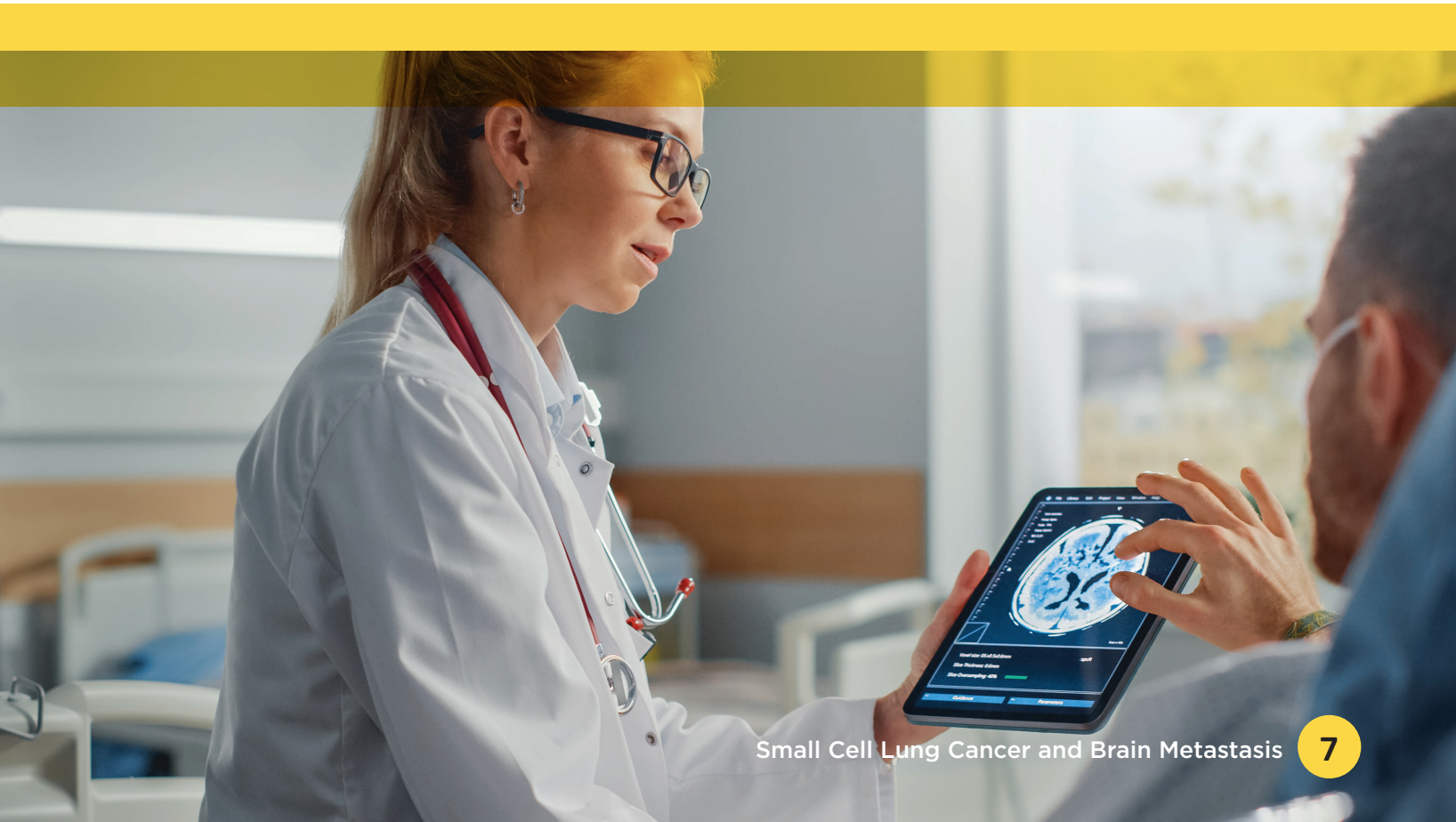

# Symptoms

Some symptoms caused by brain mets can be very general like a headache, memory problems, or feeling very tired. Others can be quite specific and are caused by pressure or irritation to a certain part of the brain. The symptoms of brain mets will match the part of the brain where the cancer is located.

## Common symptoms of brain mets include:

- Speech problems (such as finding words)
- Muscle weakness
- Eye problems or trouble reading
- Pain, numbness, or paralysis
- Seizures
- Problems with body movements
- Nausea and/or vomiting
- Fatigue (a feeling of being tired that does not go away with enough rest or sleep)
- Memory problems
- Headaches

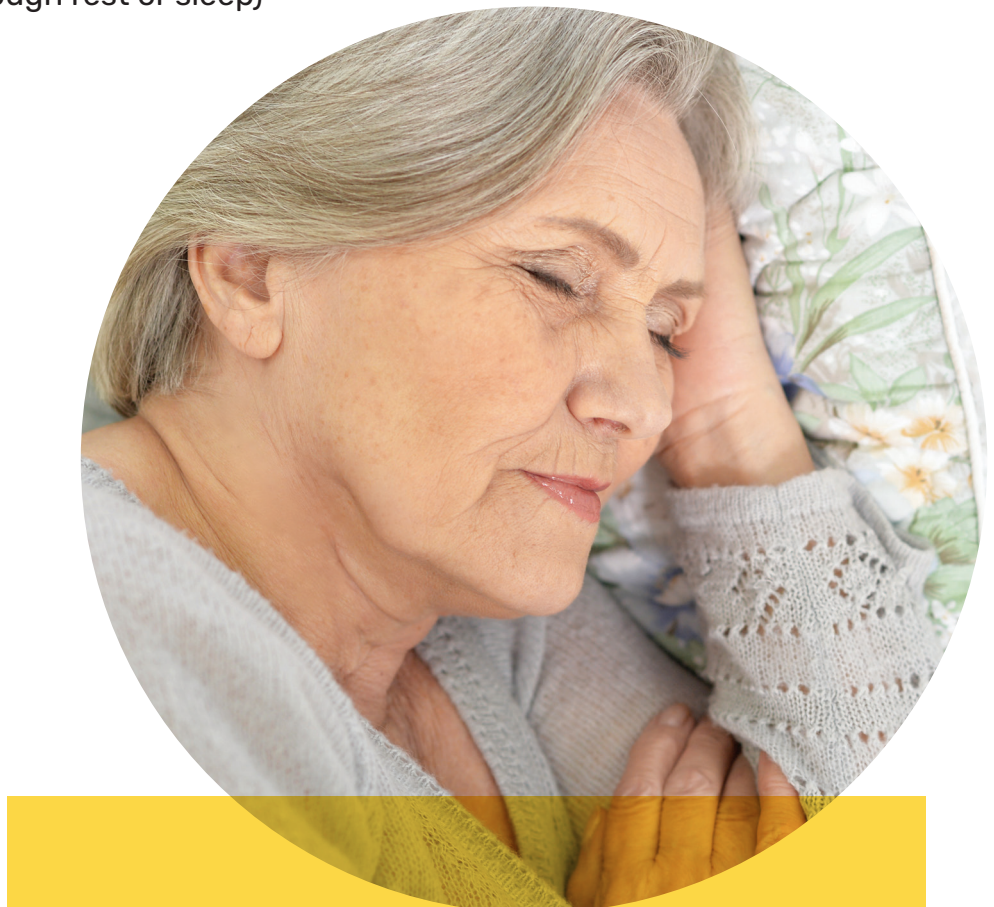



## Diagnosis

You will have regular scans to see how SCLC treatment is working. These scans can also see if cancer has spread to other parts of your body, including the brain. If the scan shows that lung cancer has spread to the brain, brain mets is diagnosed.

Always tell your healthcare team if you are having any symptoms affecting a new part of the body or body function.

This information allows your team to decide if an immediate scan is needed to look for mets to the brain or other areas of the body.

### Examples of doctors who may be a part of your healthcare team and who diagnose and/or treat brain mets include:

- **Medical oncologist:** Cancer doctor who uses medicine (like chemotherapy) to treat cancer
- **Radiation oncologist:** Cancer doctor who uses radiation (high-energy beams) to treat cancer
- **Neurologist:** Brain doctor
- **Neuro-oncologist:** Brain cancer doctor
- **Neuropathologist:** Doctor who studies tissue from the brain
- **Neuroradiologist:** Doctor who uses imaging tests to understand the brain
- **Neurosurgeon:** Doctor who performs brain surgery



## Diagnosis (continued)

One type of scan that is often used to get a clear view of the brain is **magnetic resonance imaging (MRI)**. An MRI uses very strong magnets to take pictures of the brain. Most brain MRIs are done with **contrast**. Contrast is a liquid given through an IV (a tube put into a vein) to make the parts of the brain easier to see. It is important to let your healthcare team know if you have any allergies or drug reactions before your scan.

You will be asked if you have any metal in your body and if you are currently pregnant or could be pregnant. You should also let your healthcare team know if you are claustrophobic or have a fear of being in a tight space. There may be ways they can help make the scan easier for you. If you cannot have a brain MRI, a CT scan may be used instead.

After your MRI, a member of your healthcare team will contact you with the results and may talk to you about treatment options.

## Treatments

The type of treatment needed for mets in the brain may be different than the treatment you are currently receiving for SCLC in other parts of your body. This is because the brain has an extra layer of protection, and some treatments cannot get through this barrier to fight the cancer.

This barrier is known as the “blood-brain barrier.” Its job is to stop harmful substances from reaching the brain while letting helpful ones into the brain. Unfortunately, lung cancer can pass through this barrier. Some cancer treatments can get through the barrier and attack cancer in the brain, but others cannot.

Current research is focused on developing more treatments that can get through the blood-brain barrier. Your healthcare team will look carefully for the treatment options that are right for you.



## Treatments (continued)

**Radiation therapy** is often used in the treatment of brain mets. It uses high- energy beams to kill or shrink cancer cells. The beams may be aimed at certain spot(s) in the brain or the whole brain may receive radiation.

### Types of radiation therapy:

A

**Whole brain radiation (WBR) or whole brain radiotherapy (WBRT)** may be needed if there are many tumors in the brain. It works by delivering a low dose of radiation to the whole brain and can treat small amounts of cancer that cannot be seen on imaging tests.

**Stereotactic radiosurgery or SRS** (may also be called stereotactic radiotherapy or SRT) does not involve actual surgery with a knife. It treats one small part of the brain with a very high dose of radiation using many small radiation beams.

- During SRS, a head frame is used to keep your head very still. This allows the beams of radiation to enter the tumor from many different angles. It is very precise and helps to protect the healthy brain tissue near the tumor. SRS may be given as a single treatment or over a few sessions.
- Sometimes, radiosurgery is used in combination with whole brain radiation therapy. This can work well because whole brain radiation uses a very low dose of radiation to treat cancer that is too small to be seen. Then, radiosurgery gives a high dose to the areas of cancer in the brain that can be seen.

**Surgery** to remove the cancer may be considered in some cases when there are fewer than 3 spots in the brain. Surgery to the brain is done through a procedure called a craniotomy.

During a **craniotomy**, the surgeon will make an opening in the skull to reach the brain. Treatment with whole brain radiation is often used after surgery. Talk with your healthcare team about whether surgery is an option for you. It is important to understand the risks and benefits of surgery.

**Immunotherapy** may be used to treat SCLC and may cross the blood-brain barrier to treat brain mets. Ask your healthcare team if immunotherapy is an option for you.

**Chemotherapy** can have trouble getting through the blood-brain barrier and is not typically used to treat brain mets.

#### **Treatment decisions for brain mets are based on:**

- The kind of lung cancer you have
- When brain mets are found
  - Whether it is before or after lung cancer is diagnosed
  - Whether you are in treatment or after lung cancer treatment has ended
- How many and where the mets are in your brain
- Your overall health and your personal goals of treatment

 **To learn more about these SCLC treatments, please visit, [go2.org/smallcell](https://go2.org/smallcell).**



## Ask Your Healthcare Team

**Always ask your healthcare team any question you have about your treatment. Here are a few questions you may want to ask.**

- What are my treatment options?
- What type of treatment do you recommend for me and why?
- What are the risks and benefits of the treatment options?
- What are the possible side effects from my treatments and how can I manage them?
- When do I start treatment? How long will it last?
- How often will I get it?
- Are there any clinical trials that are appropriate for me? If so, how do I get more information?

## Clinical Trials

A clinical trial is a research study to determine whether a new drug, combination of drugs, procedure, or medical device is safe and effective. Sometimes clinical trials explore different ways of using treatments to make them more effective, easier to use, and/or decrease side effects. Clinical trials may also help doctors learn how to best use a treatment with a specific group of people.

Clinical trials are an option for people diagnosed with SCLC and should be considered every time a treatment decision is made.

**To learn more about clinical trials, call our HelpLine at 1-800-298-2436 or email [support@go2.org](mailto:support@go2.org).**



# Palliative Care

Palliative care is a service that can help you find ways to prevent or ease symptoms and side effects from cancer or cancer treatment.

## **Palliative care may be able to help with the following problems:**

- Constipation
- Diarrhea
- Difficulty breathing
- Tiredness (fatigue)
- Loss of appetite
- Mood changes related to treatment
- Nausea
- Pain
- Sleep problems
- Weight loss

## **Who provides palliative care?**

It is provided by a member of the healthcare team who has special training or knowledge in how to increase the quality of life for people with cancer. Palliative care teams may include nurses, dietitians, social workers, chaplains, and therapists.

## **Where is palliative care provided?**

Palliative care options depend on where you are treated and your needs. Sometimes palliative care is offered in the hospital, outpatient office, long-term care facility, or in your home.

## **What palliative care is not:**

- Palliative care is not a treatment to cure or reduce cancer.
- Palliative care is not hospice. Hospice is a service that is only for people who are no longer getting cancer treatments and are thought to have less than 6 months of life.





There are other highly trained members of your healthcare team who can offer support or improve certain skills that may have been affected by cancer or cancer treatment.

**These include:**

- **Neuropsychologist:** Mental health doctor who helps with the brain, behavior, and thinking skills
- **Occupational therapist:** Helps people increase independence in daily tasks
- **Physical therapist:** Helps the body move and recover after injury or disease
- **Speech therapist:** Helps people improve speech and swallowing skills
- **Social worker:** Provides counseling and helps people find resources to meet their needs

**If you would like to find palliative care, ask your healthcare team to locate this service near you.**

**For more information about lung cancer, current treatments, support options, and/or referrals to other resources, please visit [go2.org](https://go2.org), call our HelpLine at 1-800-298-2436, or email [support@go2.org](mailto:support@go2.org).**



# Notes

---

---

---

---

---

---

---

---

---

---

---

---

---

---

---

---

---

---

---

---

---

---

---

# GO<sub>2</sub>

FOR LUNG  
CANCER

Confronting Lung<sup>1</sup>  
Cancer Starts Here

 [support@go2.org](mailto:support@go2.org)  
1-800-298-2436

**AMGEN**

AstraZeneca 

**EMD  
SERONO**

**G10**  
THERAPEUTICS

**Genentech**  
*A Member of the Roche Group*

 Jazz Pharmaceuticals

 **MERCK**